

STATE WELL REPORT

Part 1

Driller's Log

Mississippi Department of Environmental Quality
Office of Land and Water Resources
P.O. Box 2309
Jackson, MS 39225-2309
(601)961-5210
(601)360-0535 (fax)

For Office Use Only:

Well #: L142
Aquifer: _____
E-Log #: _____

County: Desoto
Permit #: _____
Driller: Jones vs. Mezer
Date drilling completed: 4-15-14

State Law requires that this report be prepared by the license holder responsible for the work and filed with the Department at the above address within 30 days of completion of drilling of the well or borehole.

Well Owner Information (Landowner if borehole is not for a water well)	Well or Borehole Location
Owner Name: <u>Tim Bannette</u>	Latitude: <u>34°46'27.56</u> Longitude: <u>89°56'34.78</u>
Mailing Address: <u>2606 Cyrene dr.</u>	Method of Lat/Long (check one): Conventional Survey _____
<u>Greys Creek subdivision LOT 22</u>	USGS quad _____, Hand-held GPS <input checked="" type="checkbox"/> , Survey-grade GPS _____
<u>Hernando</u> MS <u>38632</u>	<u>NW⁵⁰ 1/4</u> SE <u>1/4</u> , Sec <u>33</u> T <u>35</u> R <u>7W</u>
City State Zip Code	<u>3 1/2</u> Miles <u>NW</u> of <u>Alphaha</u>
Telephone No. <u>(901) 277-6820</u>	(Distance) (Direction) (Nearest Town)

Well / Borehole Data
Date drilling started: <u>4-15-14</u> Date drilling completed: <u>4-15-14</u> Hole depth: <u>185</u> Hole diameter: <u>6 3/4</u>
Location of the source of any surface water used for drilling: <u>N/A</u>
Method of dosing and volume of Chlorine used in drilling and development: <u>5 ppm and greater</u>
Logs run (circle all applicable): <input checked="" type="radio"/> No log run <input type="radio"/> Electric <input type="radio"/> Gamma Ray <input type="radio"/> Density <input type="radio"/> Sonic <input type="radio"/> Neutron <input type="radio"/> Other: _____
Name of organization running log(s): <u>N/A</u>
Purpose of borehole (circle one): <input checked="" type="radio"/> Water Well <input type="radio"/> Geotechnical/Geological Investigation <input type="radio"/> Ground Source Heat Pump
<input type="radio"/> Seismic Survey <input type="radio"/> Other (describe) _____
<i>If drilling is not related to water well construction, skip the remainder of this block</i>
Purpose of Well (circle all applicable): <input checked="" type="radio"/> Home <input type="radio"/> Industrial <input type="radio"/> Public Supply <input type="radio"/> Irrigation <input type="radio"/> Fish Culture
Other (describe): _____
If a flowing well, method of flow regulation: Valve _____ Other (describe) _____
Static Water Level: <u>100</u> feet [above or <input checked="" type="radio"/> below] and surface Date measured: <u>4-15-14</u>
(circle one)
Method of measurement (circle one): Steel tape <input type="radio"/> Electric tape <input type="radio"/> Air line <input type="radio"/> Other (describe): <u>String / weight</u>
Well depth: <u>185</u> Well grouted to a depth of: <u>50</u> feet Type of grout (circle one): Neat Cement <input type="radio"/> <input checked="" type="radio"/> Bentonite <input type="radio"/> Mix
Casing length: <u>165</u> feet Casing diameter: <u>4</u> inches Type of casing: <u>pvc</u>
Screen length: <u>20</u> feet Screen diameter: <u>4</u> inches Type of screen: <u>pvc</u>
Screen slot size: <u>.010</u> inches Setting depth: From <u>165</u> feet to <u>185</u> feet
Type of completion (circle all applicable): <input checked="" type="radio"/> Gravel packed <input type="radio"/> Underreamed <input type="radio"/> Open hole <input type="radio"/> Natural Development
Other (describe): <u>N/A</u>
Top of lap pipe or reduction in casing: <u>N/A</u> feet
<i>If telescoped or more than one screen, describe on next page</i>

Received
MAY 13 2014
BY OLWR

County: Desoto

Permit #: _____

For Office Use Only:

Well #: L142

The sketch below only required for water wells

If well telescopes, show depths on sketch.

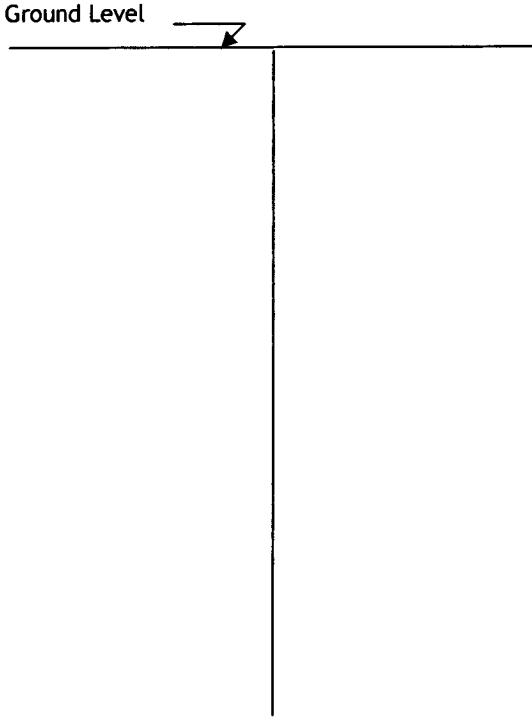

If more than one screen, show location of each on sketch

Description of formations encountered must be provided for all wells and boreholes, unless specifically exempted by regulations

Description of Formations Encountered	From (depth)	To (depth)
clay dirt	Ground level	45
gravel	45	75
white clay	75	100
white sand	100	185

- Sketch the property layout and include the following:
- 1) the well location
 - 2) any permanent structures on the property that may aid in locating the well
 - 3) any roads, power lines, or other items that may aid in locating the property and the well
 - 4) north arrow

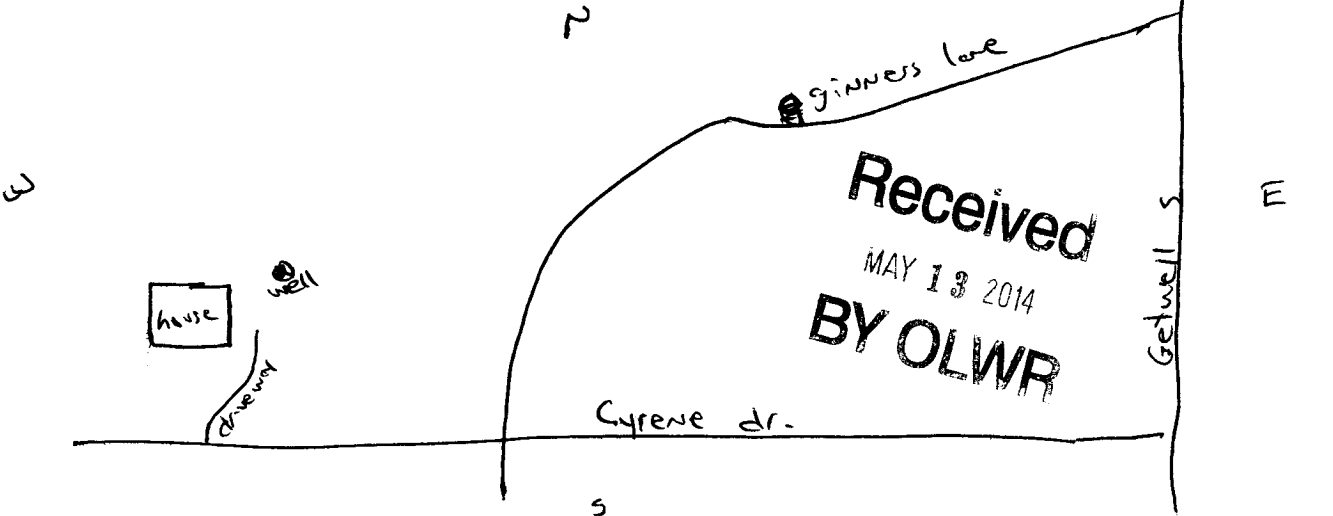

Landowner Name: Tim Barnette

I HEREBY CERTIFY that the well/borehole was drilled, constructed, and completed in accordance with all applicable requirements of the Mississippi Department of Environmental Quality and the Mississippi Department of Health regulations, if applicable, and state laws.

Jones W. Mason 0-620
Print Name of Responsible Licensee and License No.

5-8-14
Date

Jones W. Mason
Signature of Licensee

STATE WELL REPORT

Part 2

Pump Installer's Completion Report
 Mississippi Department of Environmental Quality
 Office of Land and Water Resources
 P.O. Box 2309
 Jackson, MS 39225-2309
 (601)961-5210
 (601) 360-0535 (fax)

For Office Use Only:

Well #: L142
 Aquifer: _____

County: Desoto
 Permit #: _____
 Driller: Jones W. Meason
 Date completed: 4-15-14
Copy information from block on Part 1

This part of the report must be completed by a licensed water well contractor or a licensed pump installer. A copy of Part 1 of the report must be attached and both parts filed with the Department at the above address within 30 days of well completion.

Well Owner Information	Well Location
Owner Name: <u>Tim Borneette</u>	Latitude: <u>34°46'27.56</u> Longitude: <u>89°56'34.78</u>
Mailing Address: <u>2606 Cyrene Dr.</u>	Method of Lat/Long (check one): Conventional Survey _____, USGS quad _____, Hand-held GPS <input checked="" type="checkbox"/> , Survey-grade GPS _____
<u>Gray's Creek Subdivision Lot 22</u>	<u>NW 1/4 SE 1/4, Sec 33 T 35 R 7W</u>
<u>Hernando</u> MS <u>38632</u>	<u>3 1/2</u> Miles <u>NW</u> of <u>Alphobg</u>
City State Zip Code	(Distance) (Direction) (Nearest Town)
Telephone No. (901) <u>277-6820</u>	

Pump Type (circle one)

Submersible Turbine Air Lift Centrifugal Flowing Well Jet Piston Rotary Other (describe): _____

Date Pump Installed: 4-15-14 Rated Pump Capacity: 30 Gallons Per Minute

Is This Pump (circle one): New Repaired Replacement

Power Type (circle one)

Electric Diesel Gasoline Natural Gas Tractor PTO Windmill Other (describe): _____

Horse Power Rating of Motor: 3hp Setting Depth: 140 feet Number of Stages: 14

Pump Test Data for Non Flowing Well

Date Well Tested: 4-15-14 Duration of Pump Test (minimum 4 hours): 24 hours

Static Water Level (A): 100 Feet Below Land Surface Pumping Water Level (B): N/A Feet Below Land Surface

Drawdown [(B) - (A)]: N/A Feet Below Land Surface Test Pumping Rate: 30 Gallons Per Minute

Method of measurement (circle one): Steel tape Electric tape Air line Other (describe): String/weight

Pump Test Data for Flowing Well

Measured shut in head: N/A feet.

Well yielded 30 GPM with a drawdown of N/A feet after 24 hours of pumping

Meter Installation

Meter Manufacturer: N/A Meter Serial Number: N/A

Meter Model Number/Name: N/A Type of Meter: N/A

Totalizer Register Unit and Multiplier Factor (AF x .001, gal x 1000, etc): N/A

Installation Date: N/A Meter installed by: N/A

Is This Meter (circle one): New Repaired Replacement

Important: By submitting the above information you are certifying that this meter was installed to manufacturer standards. For agricultural wells, a list of approved meters is on the MDEQ website.

I HEREBY CERTIFY that the above statements are true to the best of my knowledge.

Jones W. Meason 0-620 5-8-14 Jones W. Meason

Print Name of Pump Installer and License No. (if applicable) Date Signature of Pump Installer

Received
 MAY 13 2014
 BY OLWR